

HILLSDALE LARAMIE COUNTY WYOMING -1913-

30-2
The State of Wyoming
County of Laramie
I, Harry W. Jaffee, Notary Public,
do hereby certify that the foregoing
is a true and correct copy of the
original as the same appears on file
in my office this 19 day of April
1913 at 10:30 o'clock A.M.
Harry W. Jaffee
Notary Public

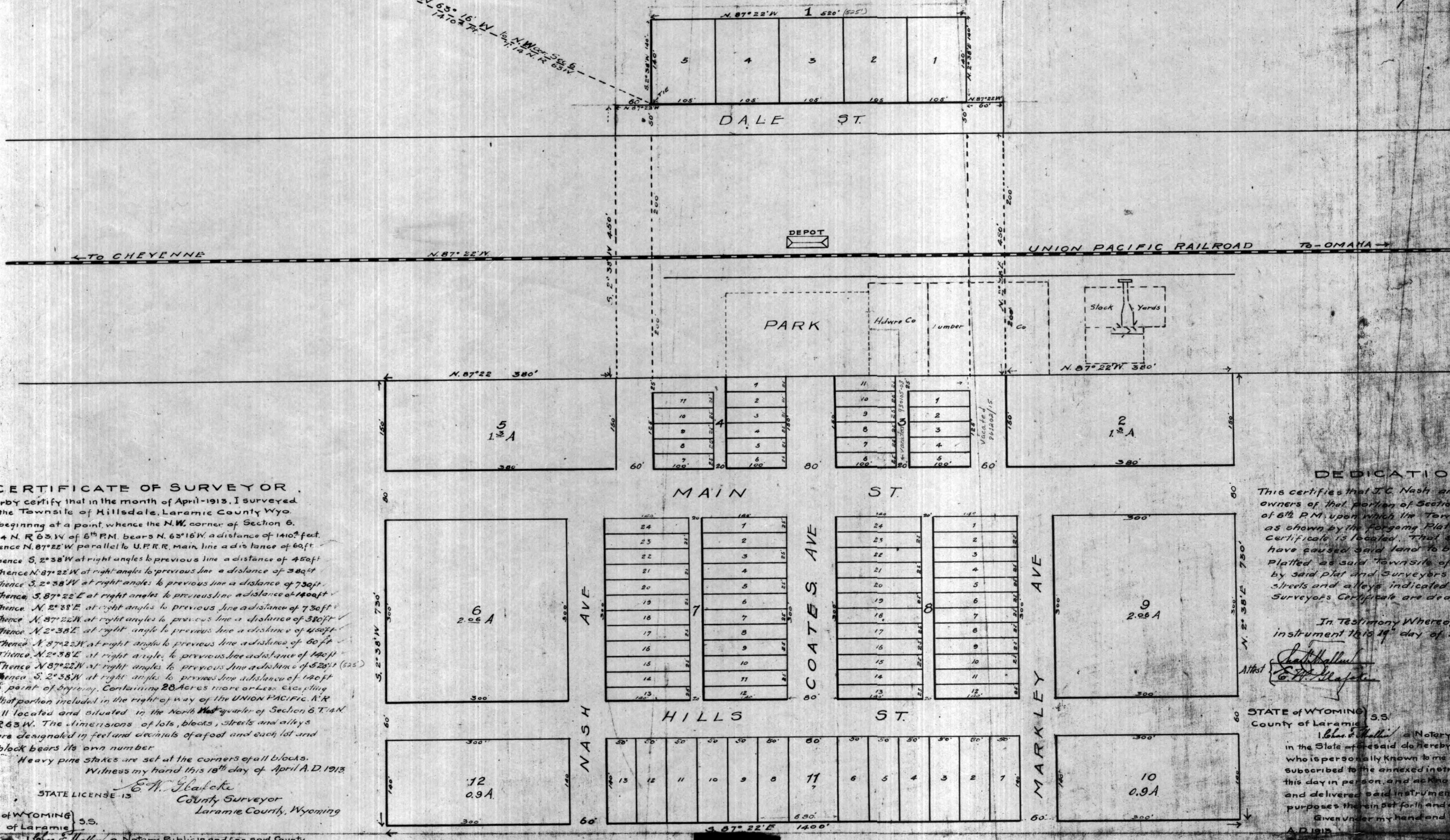

CERTIFICATE OF SURVEYOR

I hereby certify that in the month of April 1913, I surveyed the Township of Hillsdale, Laramie County Wyo. by beginning at a point, whence the N.W. corner of Section 6, T. 14 N. R. 63 W. of 6th P.M. bears N. 63° 16' W. a distance of 1410 feet. Thence N. 87° 22' W. parallel to U.P.R.R. main line a distance of 60 ft. Thence S. 2° 38' W. at right angles to previous line a distance of 450 ft. Thence N. 87° 22' W. at right angles to previous line a distance of 380 ft. Thence S. 2° 38' W. at right angles to previous line a distance of 730 ft. Thence S. 87° 22' E. at right angles to previous line a distance of 1400 ft. Thence N. 2° 38' E. at right angles to previous line a distance of 730 ft. Thence N. 87° 22' W. at right angles to previous line a distance of 380 ft. Thence N. 2° 38' E. at right angles to previous line a distance of 450 ft. Thence N. 87° 22' W. at right angles to previous line a distance of 60 ft. Thence N. 2° 38' E. at right angles to previous line a distance of 1400 ft. Thence N. 87° 22' W. at right angles to previous line a distance of 520 ft. (225) Thence S. 2° 38' W. at right angles to previous line a distance of 1400 ft. to point of beginning. Containing 20 Acres more or less, excepting that portion included in the right of way of the UNION PACIFIC R.R. All located and situated in the North West quarter of Section 6, T. 14 N. R. 63 W. The dimensions of lots, blocks, streets and alleys are designated in feet and decimals of a foot and each lot and block bears its own number. Heavy pine stakes are set at the corners of all blocks. Witness my hand this 18th day of April A.D. 1913.

G. H. Jaffee
County Surveyor
Laramie County, Wyoming
STATE LICENSE-13

DEDICATION

This certifies that J.C. Nash and C. N. Coates owners of that portion of Section 6 T. 14 N. R. 63 W. of 6th P.M. upon which the Township of Hillsdale as shown by the foregoing Plat and Surveyors Certificate is located. That said owners have caused said land to be surveyed and Platted as said Township of Hillsdale as shown by said Plat and Surveyors Certificate, that the streets and alleys indicated on said Plat and Surveyors Certificate are dedicated to the Public Use.

In Testimony Whereof, We have signed the instrument this 19th day of April A.D. 1913

Attest: *Chas. S. Mallin*
G. H. Jaffee
J. C. Nash
C. N. Coates

STATE of WYOMING) S.S.
County of Laramie)

I, *Chas. S. Mallin*, a Notary Public in and for said County in the State aforesaid do hereby certify that J.C. NASH who is personally known to me as the person whose name is subscribed to the annexed instrument, appeared before me this day in person, and acknowledged that he signed said and delivered said instrument of writing for the uses and purposes therein set forth and as his free and voluntary act. Given under my hand and Notarial seal this 19 day of April A.D. 1913.

STATE of WYOMING) S.S.
County of Laramie)

I, *Chas. S. Mallin*, a Notary Public in and for said County in the State aforesaid do hereby certify that C. N. Coates who is personally known to me as the person whose name is subscribed to the annexed instrument, appeared before me this day in person, and acknowledged that he signed said and delivered said instrument of writing for the uses and purposes therein set forth and as his free and voluntary act. Given under my hand and Notarial seal this 18 day of April A.D. 1913.

Chas. S. Mallin
Notary Public
Commission expires on the 16 day of April A.D. 1917