

CERTIFIED LAND CORNER RECORDATION

T-17-N, R-60-W

DESCRIPTION OF CORNER EVIDENCE FOUND, AND ORIGINAL RECORD (If known)

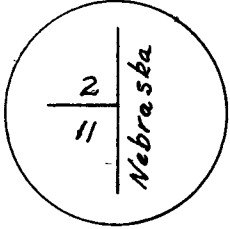

No evidence of G.L.O. Monument described as 36" x 2 3/4" Iron Post Set 26" in ground with Brass Cap attached.

DESCRIPTION OF MONUMENT AND ACCESSORIES ESTABLISHED TO PERPETUATE THE ORIGINAL LOCATION OF THIS CORNER:

Set a 1 1/2" Iron Pipe with Aluminum Cap 12" ± below ground surface. Single Proportional Method Used. Location is at the east edge of the east borrow pit of North-South County Road. G.L.O. Brass Cap probably was lost to Road Construction or farming which borders the road.

SKETCH, WITH COURSE AND DISTANCE TO ADJACENT CORNER IF DETERMINED IN THIS SURVEY. (May Sketch or Paste Reproduction on Reverse Side.)

T-18-N, R-60-W

T-17-N, R-60-W

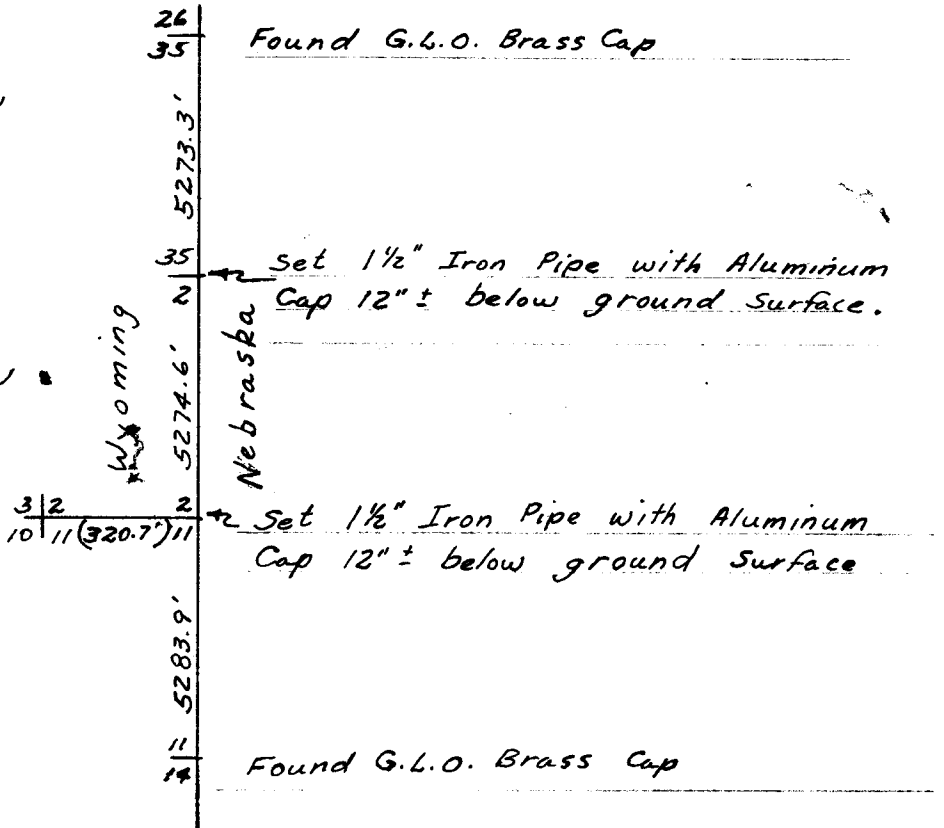

I, Edward C. Fry certify that I have carefully performed or reviewed the work done on the diagrammed corner as reported on this recordation form and approve the same.

1-27-81

Edward C. Fry
Signature of Surveyor

P.E./L.S. 662
Registration No.

STATE OF WYOMING,
Office of Clerk and Recorder,
County of _____

606829

This "corner record" was filed for record on the _____ day of JAN 29 1981, 19____, was noted on the cross-index plat and is assigned page No. _____, in book No. _____.

James C. Witzel
County Official

Cross Index No. _____	T. _____	R. _____	Mer. _____
_____	T. _____	R. _____	Mer. _____
_____	T. _____	R. _____	Mer. _____
_____	T. _____	R. _____	Mer. _____
_____	T. _____	R. _____	Mer. _____
_____	T. _____	R. _____	Mer. _____
_____	T. _____	R. _____	Mer. _____