

CERTIFIED LAND CORNER RECORDATION

T-17-N, R-60-W

DESCRIPTION OF CORNER EVIDENCE FOUND, AND ORIGINAL RECORD (If known)

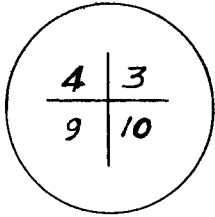

No evidence of G.L.O. Monument described as a 16" X 10" X 5" limestone containing standard markings.
 Found a buried Iron Pipe set a visual centers of north-south and east Field roads all of which surve as property boundaries.

DESCRIPTION OF MONUMENT AND ACCESSORIES ESTABLISHED TO PERPETUATE THE ORIGINAL LOCATION OF THIS CORNER:

SKETCH, WITH COURSE AND DISTANCE TO ADJACENT CORNER IF DETERMINED IN THIS SURVEY.
 (May Sketch or Paste Reproduction on Reverse Side.)

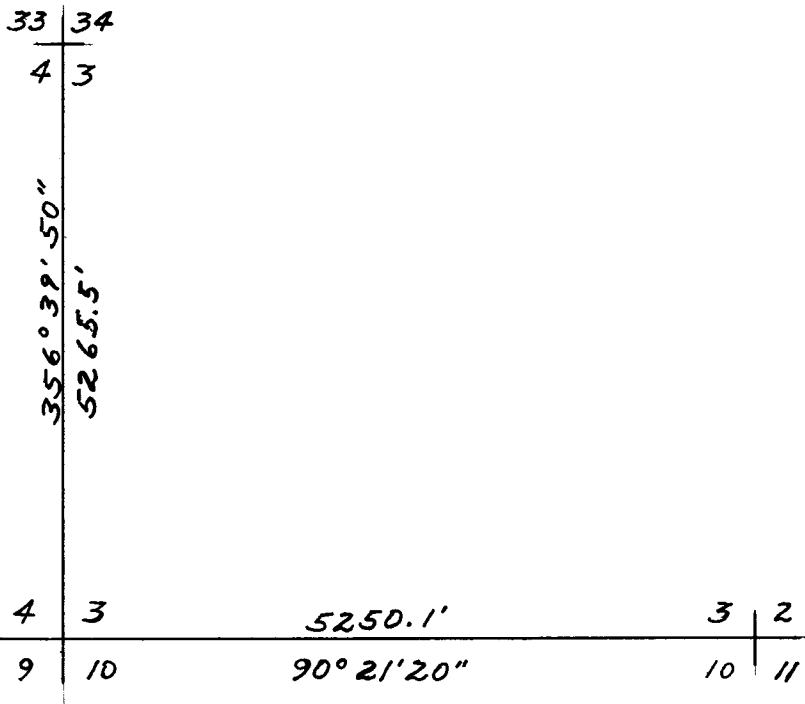

I, Edward C. Fry certify that I have carefully performed ~~as reviewed~~ the work done on the diagrammed corner as reported on this recordation form and approve the same.

1-12-81

Edward C. Fry
 Signature of Surveyor

P.E./L.S. 662
 Registration No.

STATE OF WYOMING,
 Office of Clerk and Recorder,
 County of _____

606833

This "corner record" was filed for record on the _____ day of JAN 29 1981, 19____, was noted on the cross-index plat and is assigned page No. _____, in book No. _____.

James C. Mitchell
 County Official

Cross Index No. _____ T. _____ R. _____ Mer.
 _____ T. _____ R. _____ Mer.
 _____ T. _____ R. _____ Mer.
 _____ T. _____ R. _____ Mer.
 _____ T. _____ R. _____ Mer.
 _____ T. _____ R. _____ Mer.
 _____ T. _____ R. _____ Mer.