

CERTIFIED LAND CORNER RECORDATION

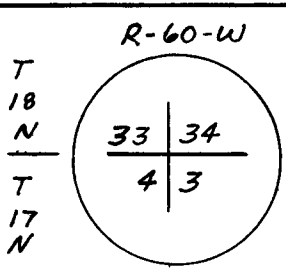

DESCRIPTION OF CORNER EVIDENCE FOUND, AND ORIGINAL RECORD (If known)

No evidence of G.L.O. Monument described as a 20" x 14" x 3" limestone contain 3 marks in both the east and west faces.

Found a iron spike set at visual center of east-west County road and north south Field Roads all of which surve as property boundaries.

DESCRIPTION OF MONUMENT AND ACCESSORIES ESTABLISHED TO PERPETUATE THE ORIGINAL LOCATION OF THIS CORNER:

Replaced iron spike with No. 5 Rebar with Aluminum Cap. 4" ± below grade of County Road.

SKETCH, WITH COURSE AND DISTANCE TO ADJACENT CORNER IF DETERMINED IN THIS SURVEY. (May Sketch or Paste Reproduction on Reverse Side.)

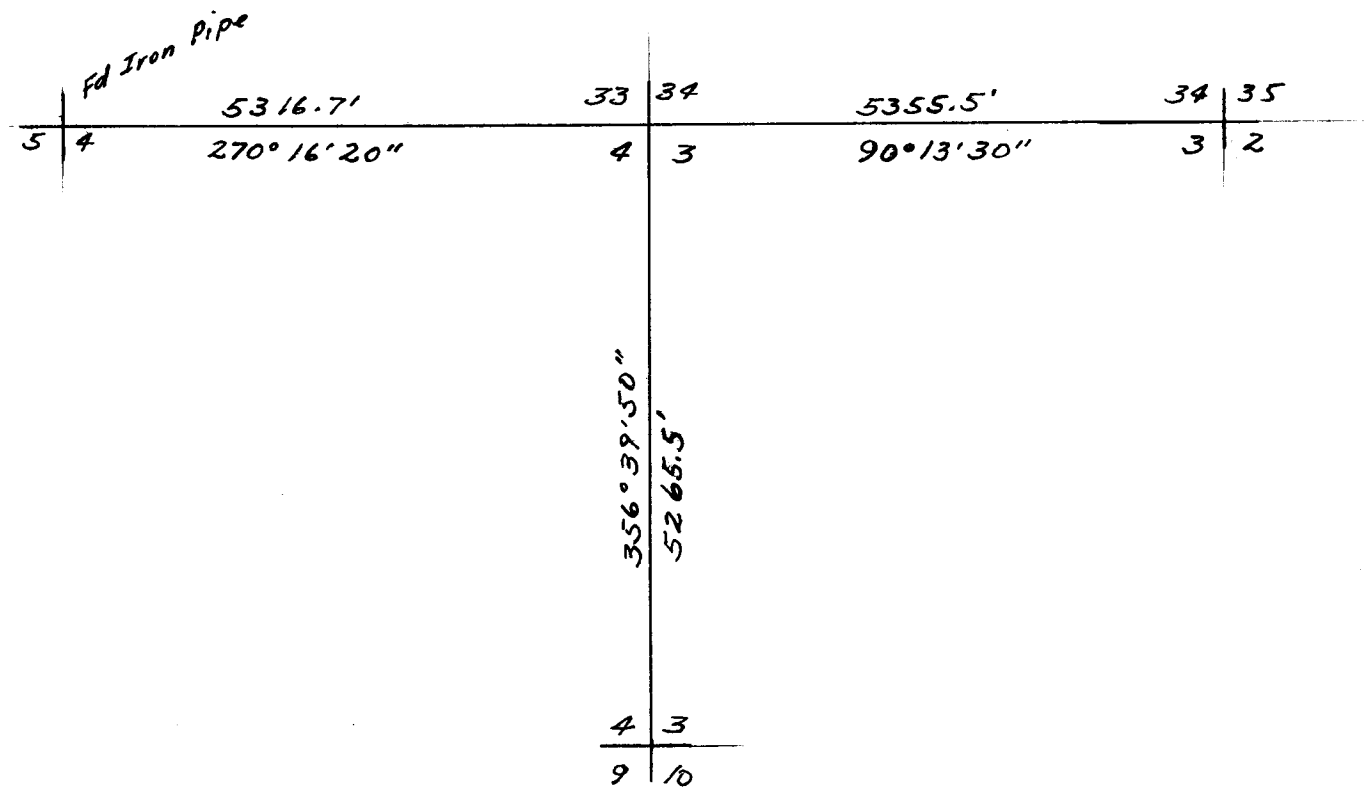

I, Edward C. Fry certify that I have carefully performed ~~or reviewed~~ the work done on the diagrammed corner as reported on this recordation form and approve the same.

1-27-81

Edward C. Fry
Signature of Surveyor

P.E./L.S. 662
Registration No.

STATE OF WYOMING,
Office of Clerk and Recorder,
County of _____

606834

This "corner record" was filed for record on the _____ day of JAN 29 1981, 19____, was noted on the cross-index plat and is assigned page No. _____, in book No. _____.

James C. Wiltchord
County Official

Cross Index No. _____ T. _____ R. _____ Mer. _____
 _____ T. _____ R. _____ Mer. _____
 _____ T. _____ R. _____ Mer. _____
 _____ T. _____ R. _____ Mer. _____
 _____ T. _____ R. _____ Mer. _____
 _____ T. _____ R. _____ Mer. _____
 _____ T. _____ R. _____ Mer. _____