

E-17
T.13N. R.62W.

RECEIVED
LARAMIE COUNTY
CHEYENNE, WY.

'94 FEB 9 PM 8 48

135956

CERTIFIED LAND CORNER RECORDATION

DESCRIPTION OF CORNER EVIDENCE FOUND, AND ORIGINAL RECORD (If known)

ORIGINAL G.L.O. Record: J. WESTLEY HAMMOND, U.S. DEPT. SURVEYOR, Aug. 21, 1871

CHAINS

80.00 SET SANDSTONE 22X11X6 FOR CORNER TO SECTIONS 2, 3, 10, 11

LARAMIE COUNTY ROAD RECORDS INDICATE COUNTY ROAD No. 208 WAS DECLARED A COUNTY ROAD OCTOBER 6, 1922. RECORDS ALSO INDICATE FIELD NOTES BUT WERE SEARCHED FOR THROUGH THE FIELD BOOKS ~~AND~~ WERE NOT FOUND.

FOUND: NO ORIGINAL OR SUBSEQUENT MONUMENTATION.

DESCRIPTION OF MONUMENT AND ACCESSORIES ESTABLISHED TO PERPETUATE THE ORIGINAL LOCATION OF THIS CORNER:

SET: AT THE CENTERLINE INTERSECTION OF COUNTY ROAD No. 208 AND TRAIL ROADS NORTH AND SOUTH I SET A No. 5 X 24" REBAR w/2" AL. CAP. MKD. 7 DOWN 0.5' BELOW ROAD SURFACE. THE CENTERLINE BEING PROPORTIONALLY HARMONIOUS WITH G.L.O. DISTANCES TO OTHER ROAD INTERSECTIONS EAST.

S.S.S.
T.13N. R.62W.
3.3 / 3.2
3.10 / 3.11
1993
PLS 2927

SKETCH, WITH COURSE AND DISTANCE TO ADJACENT CORNER IF DETERMINED IN THIS SURVEY. (May Sketch or Paste Reproduction on Reverse Side.)

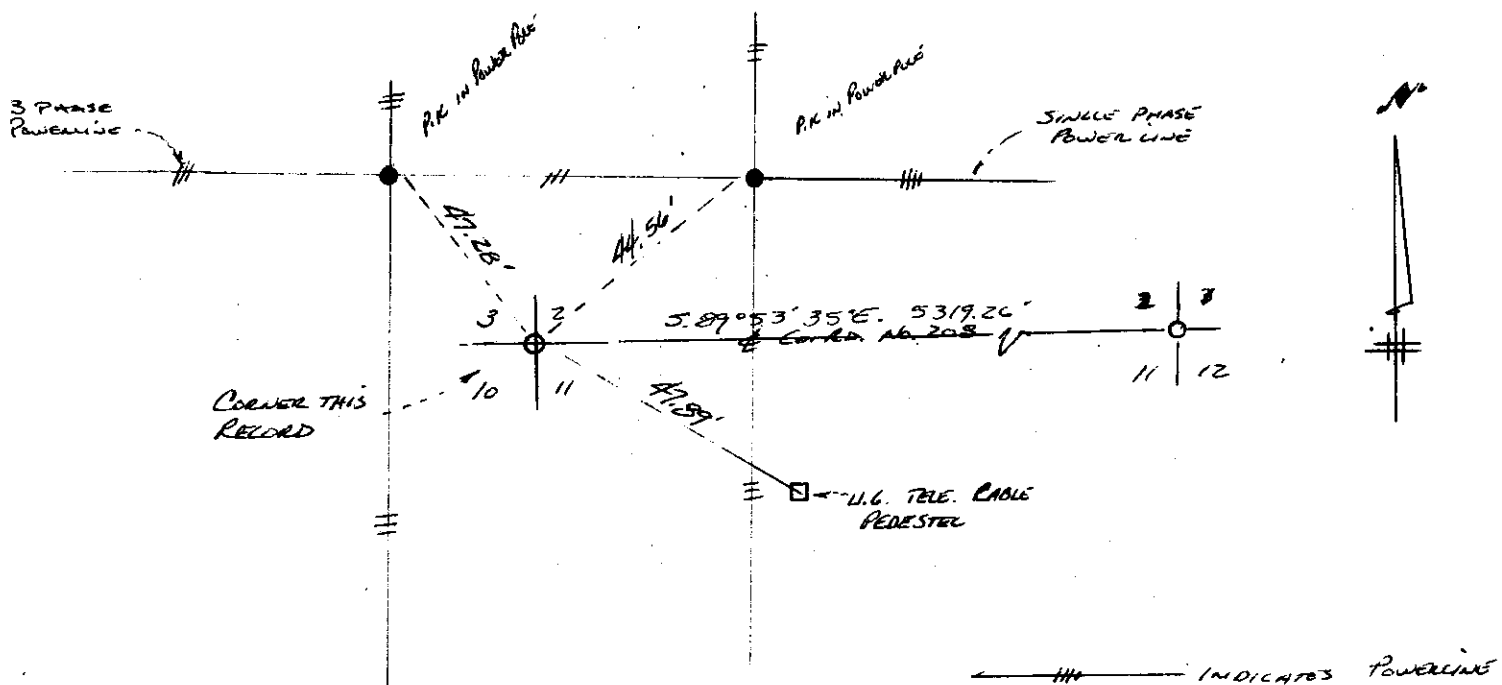

BASIS OF BEARINGS: SOLAR OBSERVATION @ NEW COR. SECTION 1 T.13N. R.62W.

I, Paul A. Reid certify that I have carefully examined the work done on the diagrammed corner as reported on this recordation form and approve the same.

Signature of Surveyor

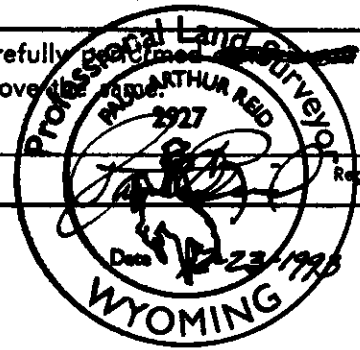

Registration No.

STATE OF WYOMING,
Office of Clerk and Recorder,
County of _____

This "corner record" was filed for record on the _____ day of _____, 19____, was noted on the cross-index plat and is assigned page No. _____, in book No. _____.

Cross Index No.	County Official		Mer.
	T.	R.	
E-17	T. 13N.	R. 62W. 6 th	Mer.
_____	T. _____	R. _____	Mer.
_____	T. _____	R. _____	Mer.
_____	T. _____	R. _____	Mer.
_____	T. _____	R. _____	Mer.
_____	T. _____	R. _____	Mer.
_____	T. _____	R. _____	Mer.