

**TRAILBLAZER PIPELINE COMPANY
RIGHT OF WAY
LOCATED IN SEC. 16 T12 N, R60 W, 6th P.M.
LARAMIE COUNTY, WYOMING**

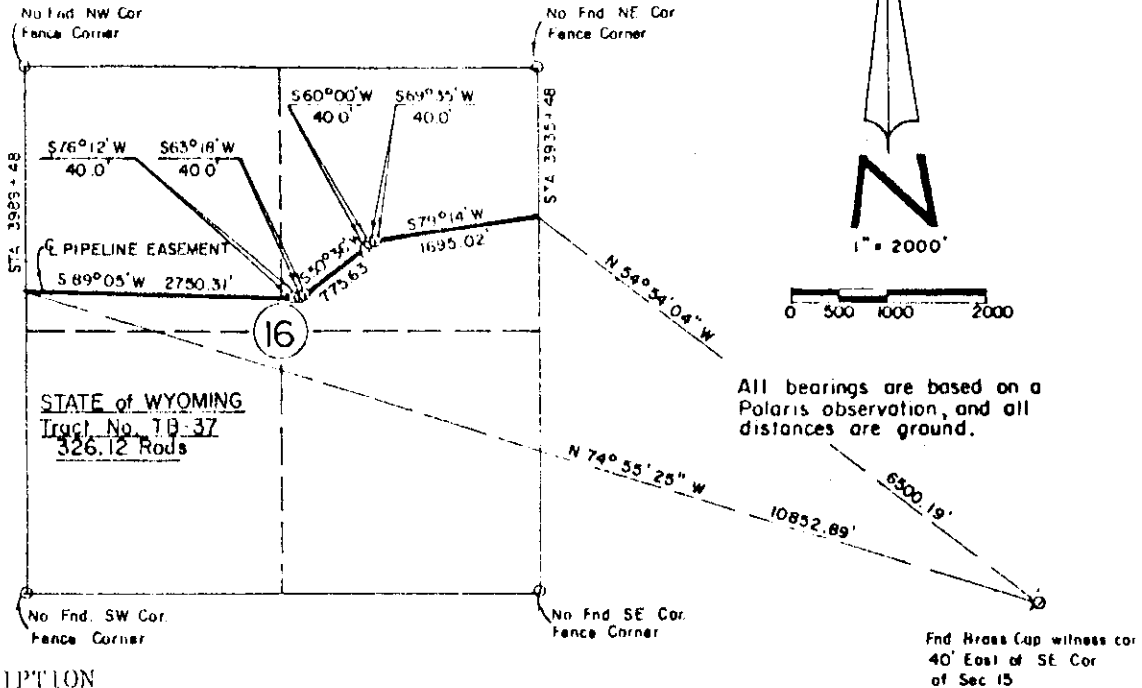

LEGAL DESCRIPTION

A centerline description of a 50' wide pipeline easement crossing Section 16, Township 12 North Range 60 West, 6th Principal Meridian, County of Laramie, State of Wyoming. More particularly described as follows:

Beginning at a point on the East line of Section 16, said point being North $54^{\circ}54'04''$ West 6500.19 feet from a brass cap witness corner 40 feet East of the Southeast corner of Section 15, Township 12 North, Range 60 West, 6th Principal Meridian, said brass cap is stamped Land Surveyor # 519, 1973; thence South $79^{\circ}14'$ West 1695.02 feet to a point; thence South $69^{\circ}35'$ West 40 feet to a point; thence South $60^{\circ}00'$ West 40 feet to a point; thence South $50^{\circ}36'$ West 775.63 feet to a point; thence South $63^{\circ}18'$ West 40 feet to a point; thence South $76^{\circ}12'$ West 40 feet to a point; thence South $89^{\circ}05'$ West 2750.31 feet to a point on the West line of Section 16; said point being North $74^{\circ}55'25''$ West 10852.89 feet from the said brass cap witness corner to the Southeast corner of Section 15.

CERTIFICATE OF SURVEYOR

FRED A. WEST STATES THAT HE IS BY OCCUPATION A LAND SURVEYOR, AND THAT THIS SURVEY WAS MADE BY HIM (OR UNDER HIS SUPERVISION) AND THAT THE SURVEY IS ACCURATELY REPRESENTED UPON THIS MAP.

Fred A. West
FRED A. WEST
WYOMING REGISTRATION No 3:22

Prepared by JEFFRIES & ASSOCIATES, INC
Survey Book 65 05 Page 12

	TRAILBLAZER PIPELINE COMPANY		M.O. NO.
	TITLE PIPELINE CROSSING OF PROPERTY of STATE of WYOMING SEC. 16 T12N R60W of the 6th PM. LARAMIE COUNTY, WYOMING		SCALE 1" = 2000' DATE 19 SEPT 80
	DRAWN ALJ	CH.	APP.

Photographed _____
 Indexed _____
 Posted _____
 Assessor _____