

State of Wyoming Corner Record

(In compliance with the *CORNER PERPETUATION AND FILING ACT*, Wyoming Statutes, 1997, Section 33-29-140, et seq., and the Rules and Regulations of the Board of Registration for Professional Engineers and Professional Land Surveyors)

Reverse side of this form may be used if more space is needed.

Record of original survey and citation of source of historical information (if corner is lost or obliterated). Description of corner monumentation evidence found and/or monument and accessories established to perpetuate the location of this corner. Sketch of relative location of monument, accessories, and reference points with course and distance to adjacent corner(s) (if determined in this survey). Method and rationale for reestablishment of lost or obliterated corner.

FOUND: No evidence found of original G.L.O. stone.

No evidence found of original G.L.O. stone.

SET: An aluminum survey cap, marked appropriately straight line And equidistant between the Southwest Corner and Northwest Corner of Section 16. A two-track road extends from this position Set in the north-south westerly boundary fence of Section 16 west To the Quarter Corner of Sections 18 and 17 situated in the center Of County Road 161.

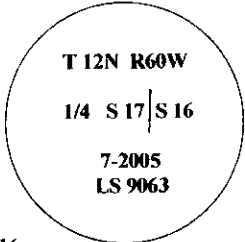

Northwest Corner Section 16

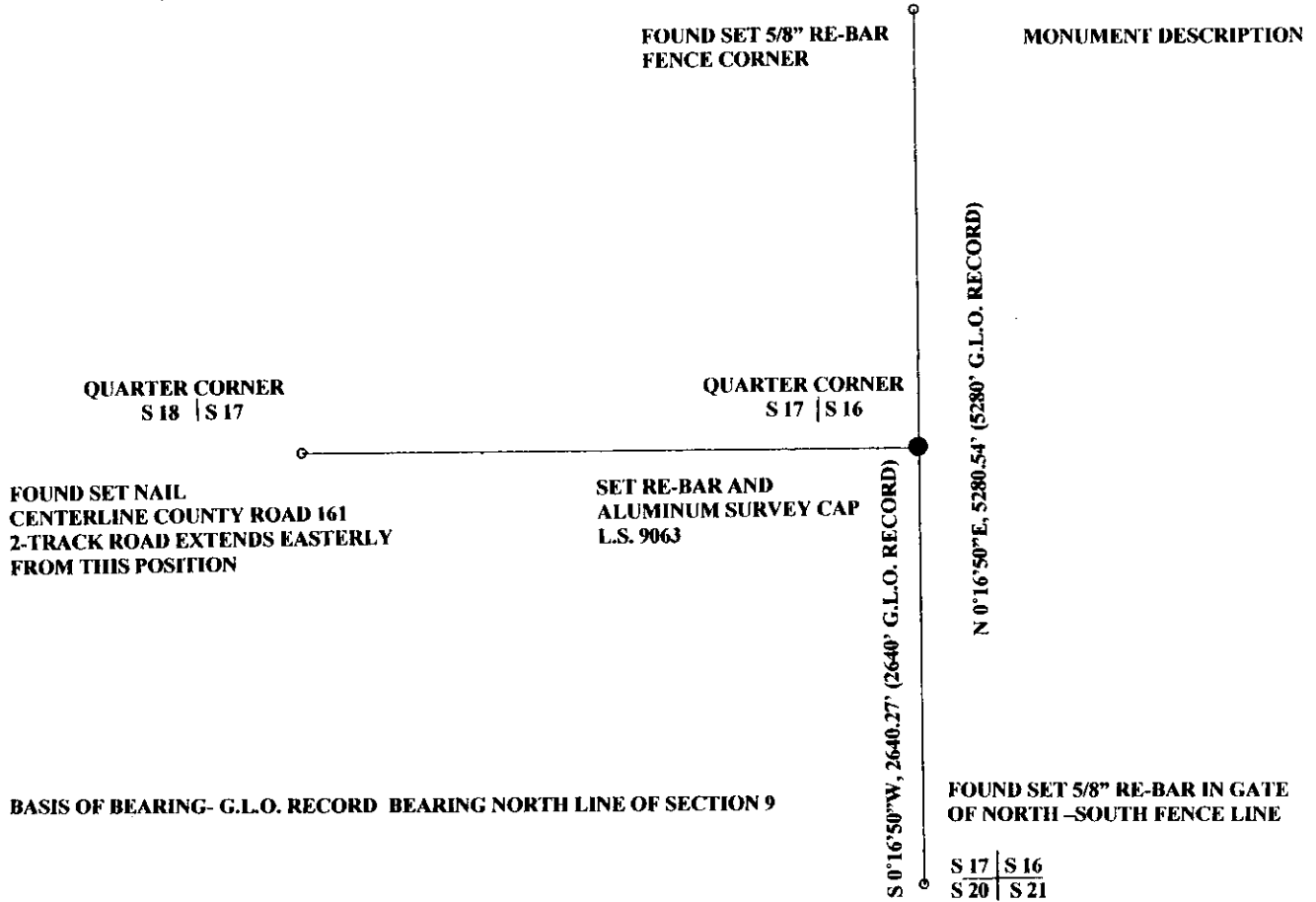

Retracement Survey Portion of Section 8,17 (Record of Survey as Exhibit for sale of property)

Date of Field Work: 7-2005 Office Reference: _____

CROSS INDEX DIAGRAM

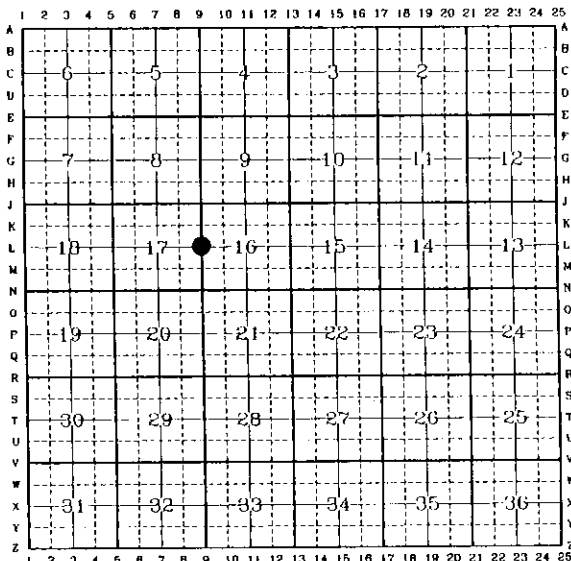

Land Surveyor / Firm / Address
MICHAEL J. GRONSKI
G&S SURVEYS
5211 OGDEN ROAD
CHEYENNE, WYOMING 82009
 Telephone: (307) 637-6127

This corner record was prepared by me or under my direction and supervision.
SEAL & SIGNATURE

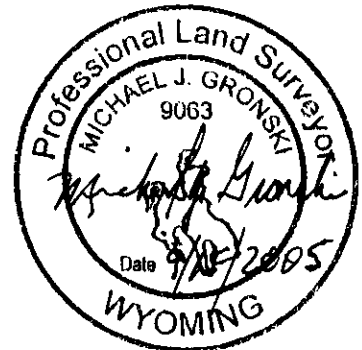

Corner Name: WEST QUARTER CORNER Section: 16 T 12N. R 60W. 6TH P.M. Cross-Index No.: L-9
 SBRPEPLS/PLSW: March 1994; PLSW January 1998

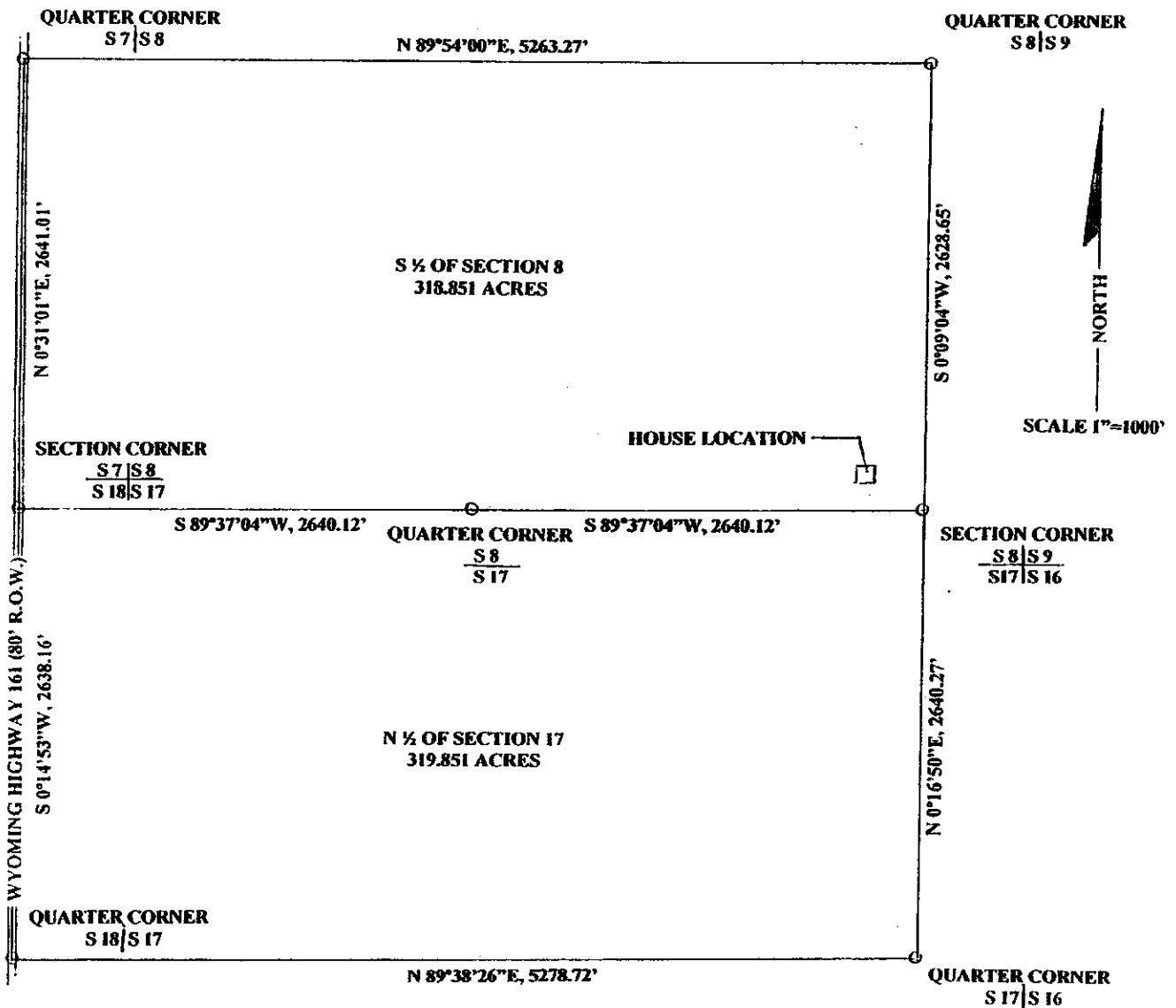

CERTIFICATE OF SURVEYOR

I, MICHAEL J. GRONSKI, A REGISTERED PROFESSIONAL LAND SURVEYOR, DO HEREBY CERTIFY THAT THIS MAP WAS MADE FROM NOTES TAKEN DURING AN ACTUAL SURVEY MADE BY ME IN JULY, 2005, AND THAT THIS MAP, TO THE BEST OF MY KNOWLEDGE AND BELIEF, CORRECTLY AND ACCURATELY REPRESENTS SAID SURVEY.

LEGEND

○ EXISTING CORNERS

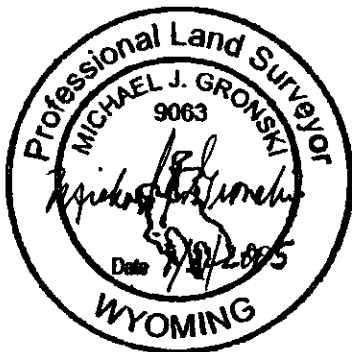

RECORD OF SURVEY
 THE S 1/2 OF SECTION 8 AND
 THE N 1/2 OF SECTION 17
 T.12N., R.60W., 6TH P.M.,
 LARAMIE COUNTY, WYOMING
 JULY 3, 2005

G&S SURVEYS
 5211 OGDEN ROAD
 CHEYENNE, WYOMING
 (307) 637-6127

Retracement Survey Portion of Section 8,17 (Record of Survey as Exhibit for sale of property)

