

State of Wyoming Corner Record

(In compliance with the *CORNER PERPETUATION AND FILING ACT*, Wyoming Statutes, 1997, Section 33-29-140, et seq., and the Rules and Regulations of the Board of Registration for Professional Engineers and Professional Land Surveyors)

Reverse side of this form may be used if more space is needed.

Record of original survey and citation of source of historical information (if corner is lost or obliterated). Description of corner monumentation evidence found and/or monument and accessories established to perpetuate the location of this corner. Sketch of relative location of monument, accessories, and reference points with course and distance to adjacent corner(s) (if determined in this survey). Method and rationale for reestablishment of lost or obliterated corner.

FOUND: Found a set 5/8 inch re-bar at fence end along the easterly boundary of Section 17.
No evidence found of original G.L.O. stone.

SET: Nothing set. Left the corner as found. Serves as evidence of corner location.

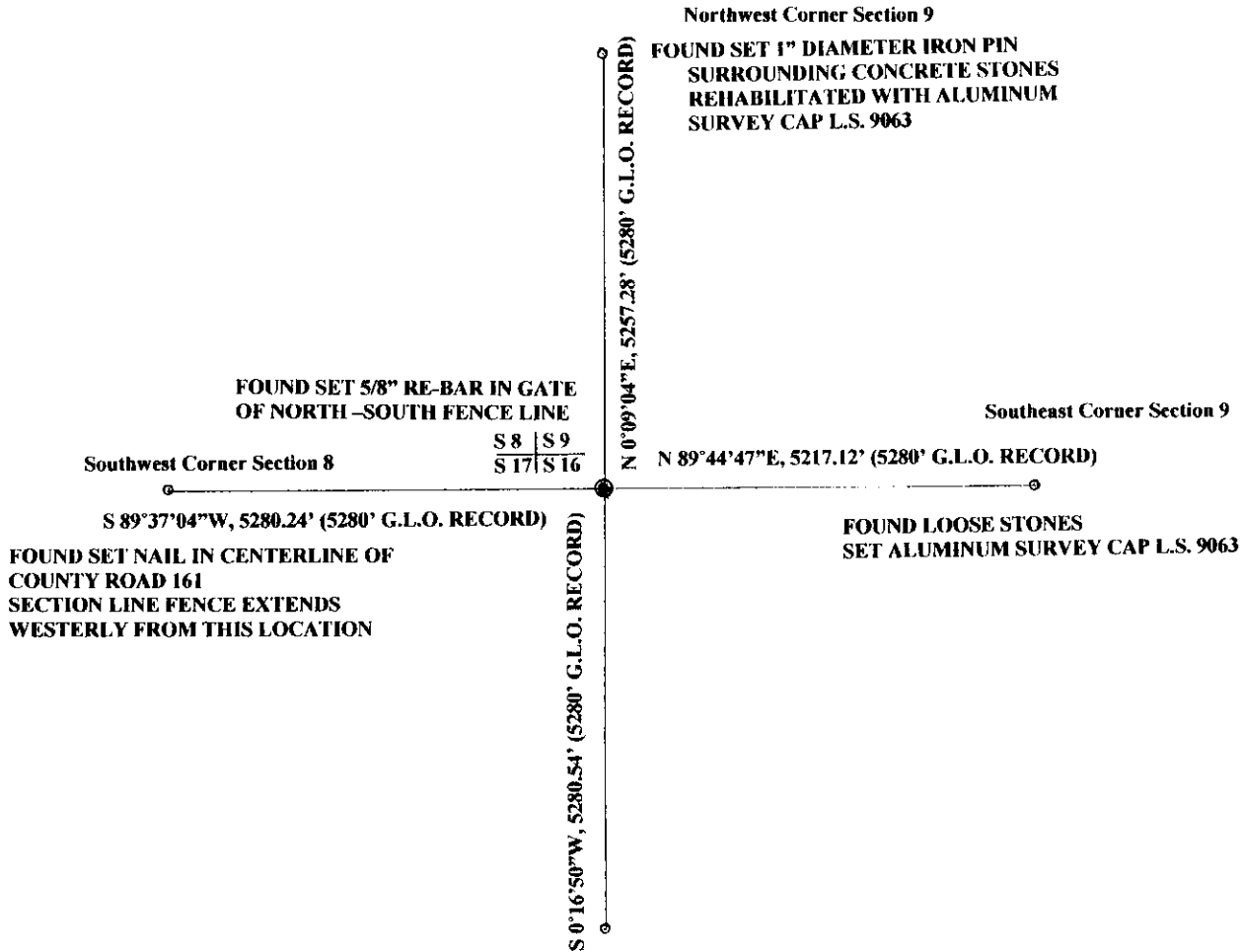

BASIS OF BEARING- G.L.O. RECORD BEARING NORTH LINE OF SECTION 9

Retracement Survey Section 9 (Record of Survey as Exhibit for sale of property)

Date of Field Work: 7-2003 Office Reference: _____

CROSS INDEX DIAGRAM

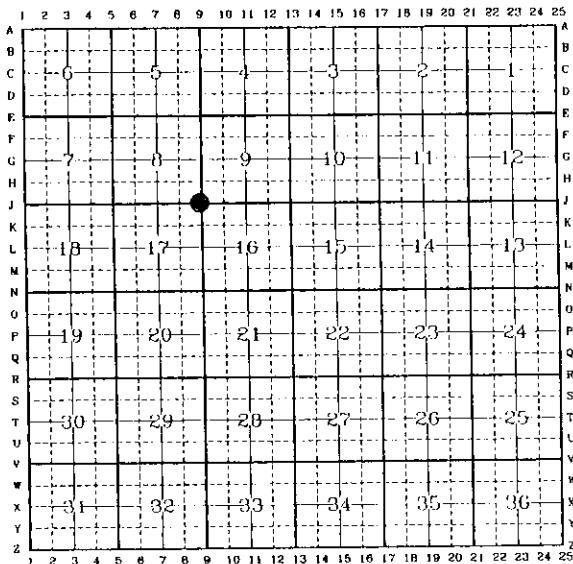

Land Surveyor / Firm / Address
MICHAEL J. GRONSKI
G&S SURVEYS
5211 OGDEN ROAD
CHEYENNE, WYOMING 82009
 Telephone: (307) 637-6127

This corner record was prepared by me or under my direction and supervision.
 SEAL & SIGNATURE



Corner Name: SOUTHWEST CORNER Section: 9 T 12N. R 60W. ; 6TH P.M. Cross-Index No.: J-9
 SBRPEPLS/PLSW: March 1994; PLSW January 1998

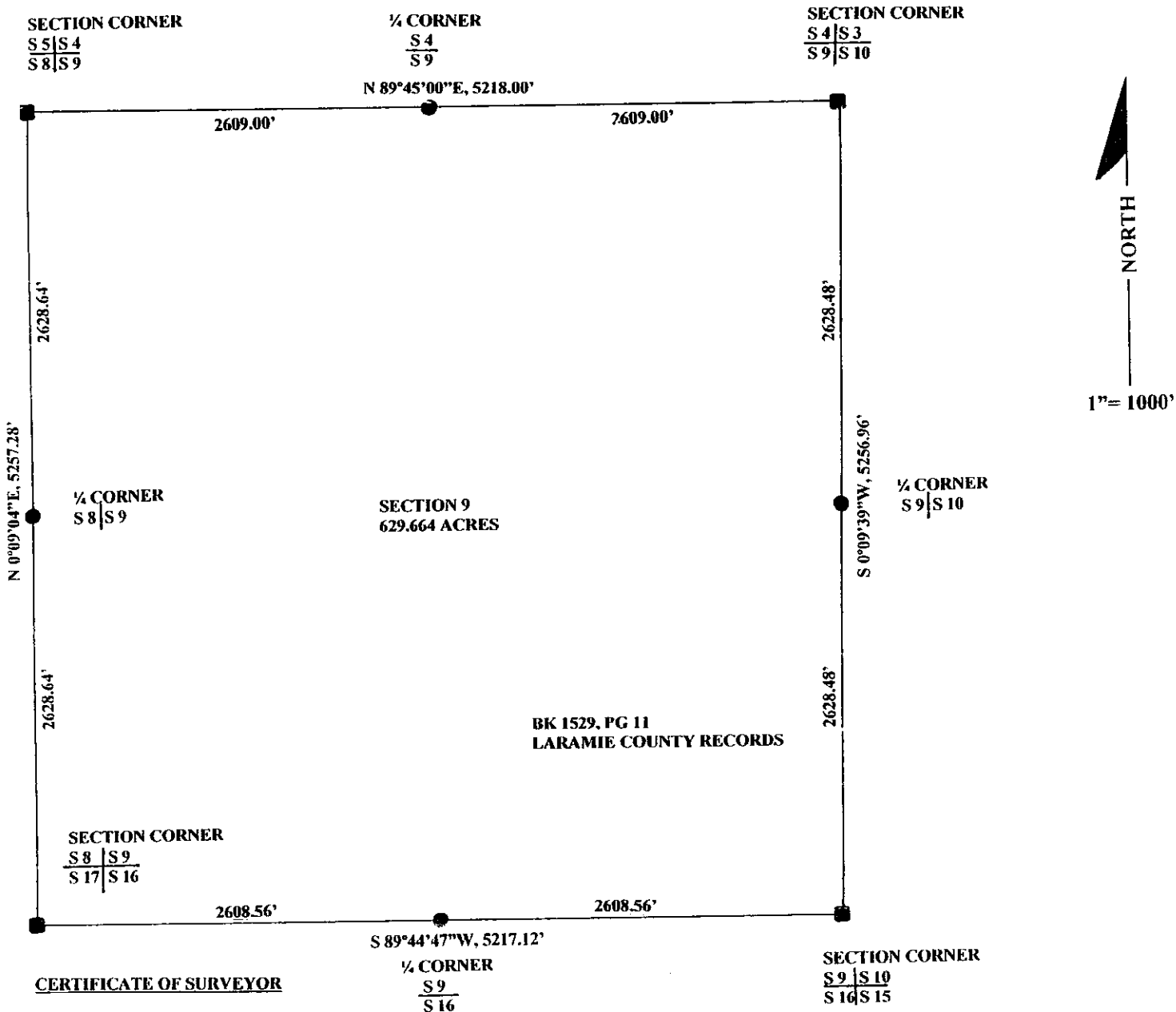

CERTIFICATE OF SURVEYOR

I, MICHAEL J. GRONSKI, A REGISTERED PROFESSIONAL LAND SURVEYOR, DO HEREBY CERTIFY THAT THIS MAP WAS MADE FROM NOTES TAKEN DURING AN ACTUAL SURVEY MADE BY ME IN MAY, 2003, AND THAT THIS MAP, TO THE BEST OF MY KNOWLEDGE AND BELIEF, CORRECTLY AND ACCURATELY REPRESENTS SAID SURVEY.

LEGEND

- FOUND MONUMENTS (REHABILITATED)
- SET CORNER MONUMENTS L.S. 9063

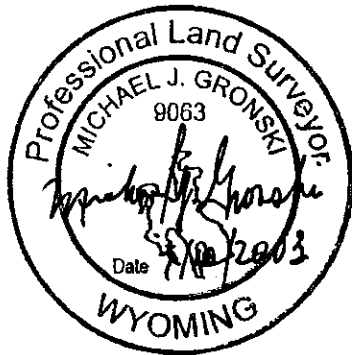

RECORD OF SURVEY
SECTION 9
T.12N., R.60W., 6TH P.M.
LARAMIE COUNTY, WYOMING
JULY, 2003

G&S SURVEYS
5211 OGDEN ROAD
CHEYENNE, WYOMING
(307) 637-6127

Note: This "Record of Survey" to be filed as "Exhibit" upon transfer of property